

OUTPARCEL FOR SALE

1180 DUTCH FORK ROAD
IRMO, SOUTH CAROLINA 29063



Mary Dufour, Outparcels
803.644.2831
mdufour@wrsrealty.com

LOCATION

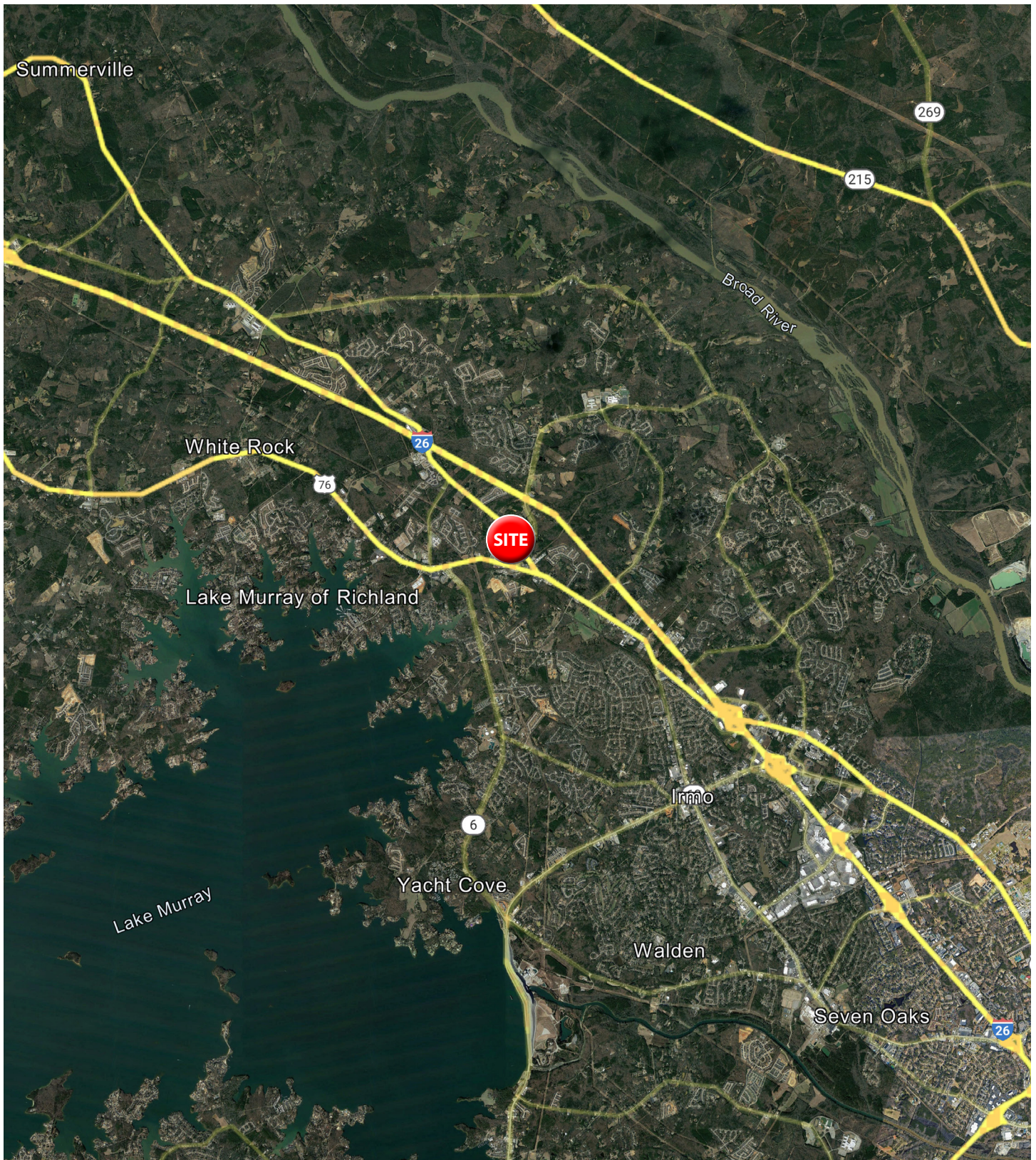



OUTPARCEL AVAILABLE

Outparcels	Tenant
1	Taco Bell
2	Popeyes
3	Sonic
4	Murphy Oil
5	AVAILABLE 2.10 Ac

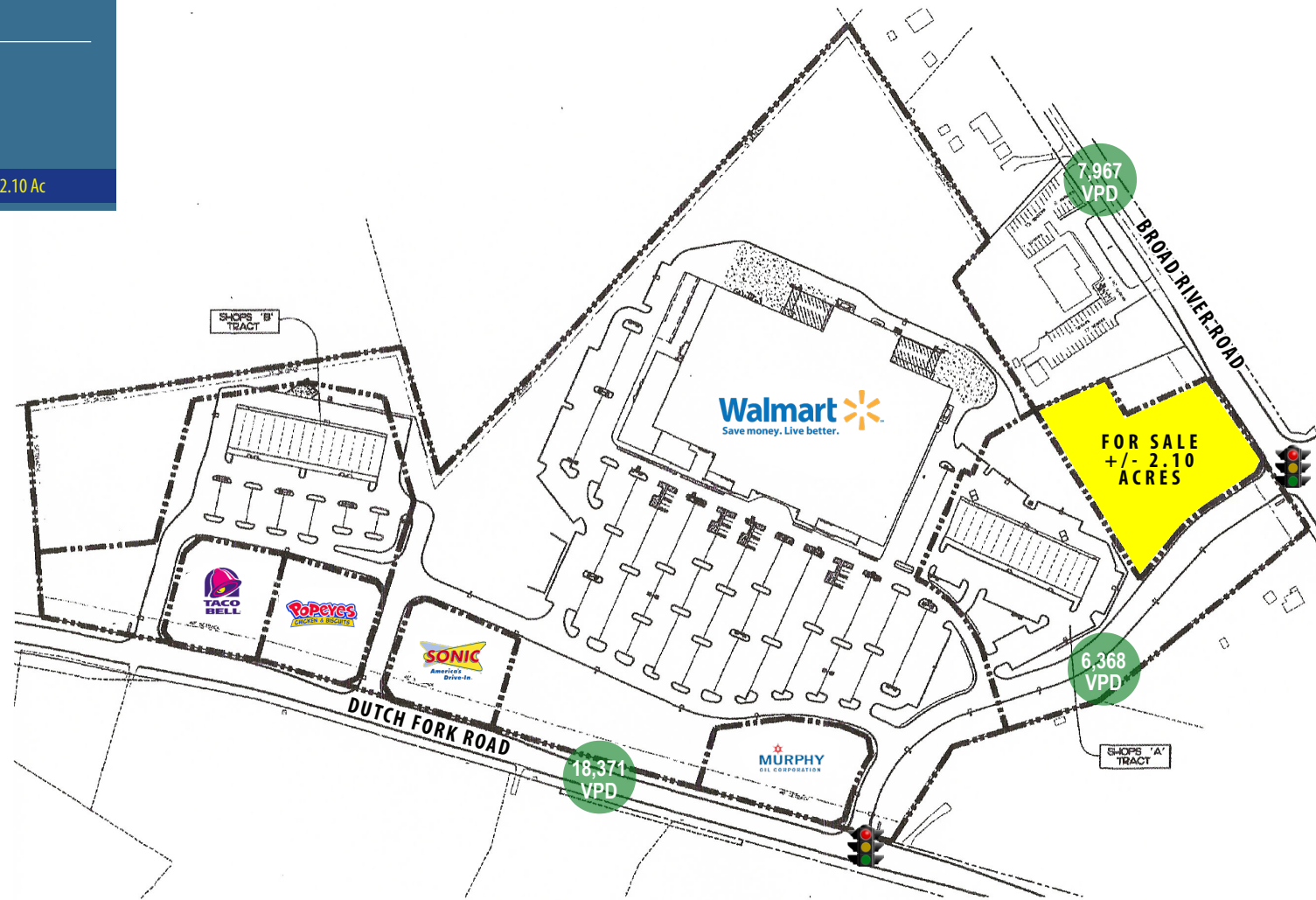

The information contained herein was obtained from sources believed reliable, however, WRS Inc. makes no guarantees, warranties, or representations as to the completeness or accuracy thereof. The presentation of this property is submitted subject to errors, omissions, change of tenants or conditions prior to sale or lease, or withdrawal without notice.
WRS Inc. | 410 Mill Street, Bldg. 1, Suite 200 | Mount Pleasant, SC 29464 | main 843.654.7888 | fax 843.654.7889



5 MILE DEMOGRAPHIC SNAPSHOT



**Estimated
Population**
67,540



**Estimated
Households**
26,389



**Average HH
Income**
\$132,653



**Median HH
Income**
\$100,293



**Total
Businesses**
1,798



**Total
Employees**
15,096



DEMOGRAPHICS REPORT

Lat/Lon: 34.127/-81.2209

1180 Dutch Fork Rd Irmo, SC 29063	1 mi radius	3 mi radius	5 mi radius
Population			
2023 Estimated Population	1,936	31,717	67,540
2028 Projected Population	1,916	32,521	69,650
2020 Census Population	1,832	30,718	66,627
2010 Census Population	1,132	25,564	57,390
Projected Annual Growth 2023 to 2028	-0.2%	0.5%	0.6%
Historical Annual Growth 2010 to 2023	5.5%	1.9%	1.4%
Households			
2023 Estimated Households	705	11,877	26,389
2028 Projected Households	700	12,074	27,048
2020 Census Households	657	11,308	25,607
2010 Census Households	404	9,185	21,578
Projected Annual Growth 2023 to 2028	-0.2%	0.3%	0.5%
Historical Annual Growth 2010 to 2023	5.7%	2.3%	1.7%
Age			
2023 Est. Population Under 10 Years	14.1%	12.4%	11.6%
2023 Est. Population 10 to 19 Years	15.8%	15.3%	14.5%
2023 Est. Population 20 to 29 Years	9.8%	11.1%	11.0%
2023 Est. Population 30 to 44 Years	26.7%	22.1%	20.8%
2023 Est. Population 45 to 59 Years	16.9%	20.5%	20.7%
2023 Est. Population 60 to 74 Years	12.8%	14.4%	16.5%
2023 Est. Population 75 Years or Over	4.0%	4.2%	4.9%
2023 Est. Median Age	35.5	37.4	39.2
Marital Status & Gender			
2023 Est. Male Population	47.8%	48.4%	48.3%
2023 Est. Female Population	52.2%	51.6%	51.7%
2023 Est. Never Married	24.5%	25.5%	26.6%
2023 Est. Now Married	56.9%	59.1%	57.2%
2023 Est. Separated or Divorced	11.4%	11.5%	11.8%
2023 Est. Widowed	7.2%	3.9%	4.3%
Income			
2023 Est. HH Income \$200,000 or More	35.3%	20.3%	16.9%
2023 Est. HH Income \$150,000 to \$199,999	15.5%	10.3%	10.4%
2023 Est. HH Income \$100,000 to \$149,999	11.8%	20.1%	20.2%
2023 Est. HH Income \$75,000 to \$99,999	16.9%	15.3%	15.4%
2023 Est. HH Income \$50,000 to \$74,999	4.8%	14.5%	13.6%
2023 Est. HH Income \$35,000 to \$49,999	0.5%	9.6%	9.8%
2023 Est. HH Income \$25,000 to \$34,999	-	3.6%	5.5%
2023 Est. HH Income \$15,000 to \$24,999	2.2%	2.6%	3.1%
2023 Est. HH Income Under \$15,000	13.0%	3.7%	4.9%
2023 Est. Average Household Income	\$195,658	\$147,913	\$132,653
2023 Est. Median Household Income	\$152,669	\$106,690	\$100,293
2023 Est. Per Capita Income	\$71,301	\$55,406	\$51,867
2023 Est. Total Businesses	63	646	1,798
2023 Est. Total Employees	913	5,541	15,096

DEMOGRAPHICS REPORT

Lat/Lon: 34.127/-81.2209

1180 Dutch Fork Rd		1 mi radius	3 mi radius	5 mi radius
Irmo, SC 29063				
Race				
2023 Est. White		59.8%	64.7%	65.5%
2023 Est. Black		27.6%	25.6%	25.3%
2023 Est. Asian or Pacific Islander		6.8%	3.7%	3.6%
2023 Est. American Indian or Alaska Native		0.2%	0.2%	0.2%
2023 Est. Other Races		5.5%	5.7%	5.4%
Hispanic				
2023 Est. Hispanic Population		99	1,303	2,745
2023 Est. Hispanic Population		5.1%	4.1%	4.1%
2028 Proj. Hispanic Population		5.0%	4.1%	4.1%
2020 Hispanic Population		9.6%	5.4%	5.0%
Education (Adults 25 & Older)				
2023 Est. Adult Population (25 Years or Over)		1,266	21,088	46,081
2023 Est. Elementary (Grade Level 0 to 8)		0.5%	1.0%	1.1%
2023 Est. Some High School (Grade Level 9 to 11)		0.9%	1.9%	2.4%
2023 Est. High School Graduate		13.8%	15.3%	16.5%
2023 Est. Some College		24.7%	21.1%	21.1%
2023 Est. Associate Degree Only		6.4%	10.3%	9.8%
2023 Est. Bachelor Degree Only		39.5%	31.4%	30.6%
2023 Est. Graduate Degree		14.3%	19.1%	18.6%
Housing				
2023 Est. Total Housing Units		746	12,492	28,090
2023 Est. Owner-Occupied		87.8%	79.6%	76.6%
2023 Est. Renter-Occupied		6.7%	15.5%	17.3%
2023 Est. Vacant Housing		5.5%	4.9%	6.1%
Homes Built by Year				
2023 Homes Built 2010 or later		46.1%	21.5%	17.7%
2023 Homes Built 2000 to 2009		39.8%	21.3%	19.6%
2023 Homes Built 1990 to 1999		1.5%	18.0%	17.7%
2023 Homes Built 1980 to 1989		2.3%	17.1%	18.4%
2023 Homes Built 1970 to 1979		-	10.6%	14.3%
2023 Homes Built 1960 to 1969		0.1%	2.9%	2.9%
2023 Homes Built 1950 to 1959		4.2%	1.4%	1.4%
2023 Homes Built Before 1949		0.5%	2.2%	2.0%
Home Values				
2023 Home Value \$1,000,000 or More		5.6%	1.8%	1.7%
2023 Home Value \$500,000 to \$999,999		-	10.8%	8.6%
2023 Home Value \$400,000 to \$499,999		5.6%	9.4%	8.5%
2023 Home Value \$300,000 to \$399,999		16.1%	11.5%	11.7%
2023 Home Value \$200,000 to \$299,999		60.5%	28.7%	29.2%
2023 Home Value \$150,000 to \$199,999		6.7%	16.8%	18.8%
2023 Home Value \$100,000 to \$149,999		2.9%	14.5%	14.5%
2023 Home Value \$50,000 to \$99,999		1.0%	5.0%	4.9%
2023 Home Value \$25,000 to \$49,999		1.4%	0.6%	0.8%
2023 Home Value Under \$25,000		0.1%	1.0%	1.4%
2023 Median Home Value		\$245,487	\$251,585	\$245,485
2023 Median Rent		\$769	\$926	\$961

DEMOGRAPHICS REPORT

Lat/Lon: 34.127/-81.2209

1180 Dutch Fork Rd Irmo, SC 29063	1 mi radius	3 mi radius	5 mi radius
Labor Force			
2023 Est. Labor Population Age 16 Years or Over	1,459	24,689	53,560
2023 Est. Civilian Employed	62.2%	67.1%	66.4%
2023 Est. Civilian Unemployed	0.5%	1.7%	1.5%
2023 Est. in Armed Forces	-	0.4%	0.2%
2023 Est. not in Labor Force	37.3%	30.9%	31.9%
2023 Labor Force Males	48.0%	47.9%	47.7%
2023 Labor Force Females	52.0%	52.1%	52.3%
Occupation			
2023 Occupation: Population Age 16 Years or Over	908	16,563	35,578
2023 Mgmt, Business, & Financial Operations	32.0%	19.0%	18.7%
2023 Professional, Related	41.9%	33.8%	31.6%
2023 Service	3.7%	12.1%	12.4%
2023 Sales, Office	15.6%	23.3%	23.5%
2023 Farming, Fishing, Forestry	-	-	0.1%
2023 Construction, Extraction, Maintenance	2.1%	6.1%	6.4%
2023 Production, Transport, Material Moving	4.7%	5.6%	7.3%
2023 White Collar Workers	89.6%	76.1%	73.8%
2023 Blue Collar Workers	10.4%	23.9%	26.2%
Transportation to Work			
2023 Drive to Work Alone	60.4%	68.2%	73.2%
2023 Drive to Work in Carpool	7.0%	6.9%	6.8%
2023 Travel to Work by Public Transportation	-	0.2%	0.2%
2023 Drive to Work on Motorcycle	-	-	-
2023 Walk or Bicycle to Work	1.8%	3.3%	3.0%
2023 Other Means	2.1%	1.7%	1.3%
2023 Work at Home	28.7%	19.7%	15.5%
Travel Time			
2023 Travel to Work in 14 Minutes or Less	29.0%	18.6%	20.4%
2023 Travel to Work in 15 to 29 Minutes	45.1%	41.1%	41.1%
2023 Travel to Work in 30 to 59 Minutes	24.7%	33.8%	32.7%
2023 Travel to Work in 60 Minutes or More	1.2%	6.5%	5.8%
2023 Average Travel Time to Work	20.4	25.0	24.4
Consumer Expenditure			
2023 Est. Total Household Expenditure	\$81.45 M	\$1.11 B	\$2.28 B
2023 Est. Apparel	\$3 M	\$39.95 M	\$81.67 M
2023 Est. Contributions, Gifts	\$5.39 M	\$69.1 M	\$140.05 M
2023 Est. Education, Reading	\$3.33 M	\$40.36 M	\$81.2 M
2023 Est. Entertainment	\$4.84 M	\$64.74 M	\$132.46 M
2023 Est. Food, Beverages, Tobacco	\$11.98 M	\$165.99 M	\$342.24 M
2023 Est. Furnishings, Equipment	\$2.98 M	\$40.02 M	\$82.03 M
2023 Est. Health Care, Insurance	\$7.02 M	\$98.83 M	\$204.61 M
2023 Est. Household Operations, Shelter, Utilities	\$25.79 M	\$352.85 M	\$726.7 M
2023 Est. Miscellaneous Expenses	\$1.56 M	\$21.14 M	\$43.43 M
2023 Est. Personal Care	\$1.09 M	\$14.85 M	\$30.58 M
2023 Est. Transportation	\$14.47 M	\$201.29 M	\$413.86 M

TRAFFIC COUNTS

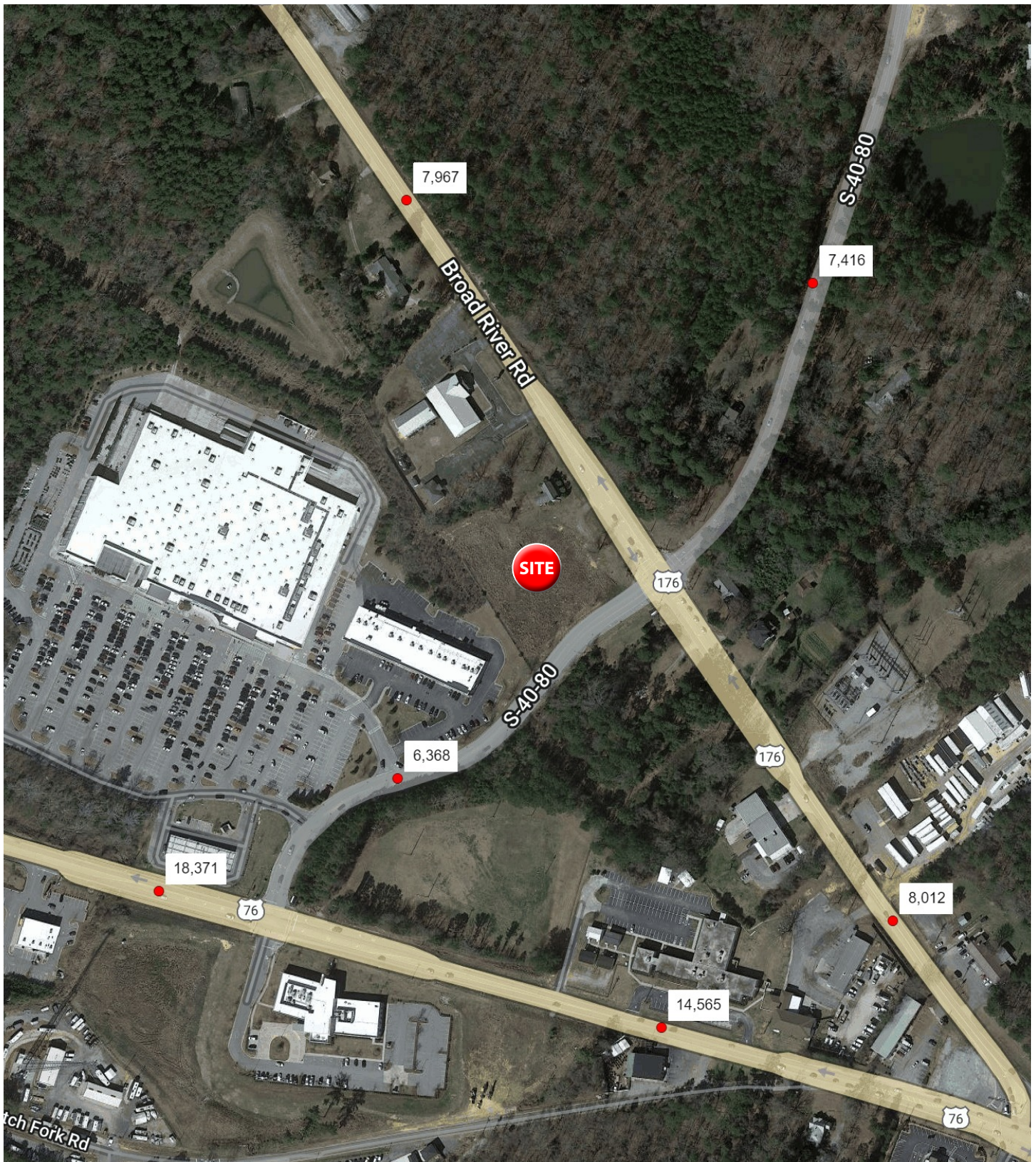

2 MILE COMMERCE AERIAL

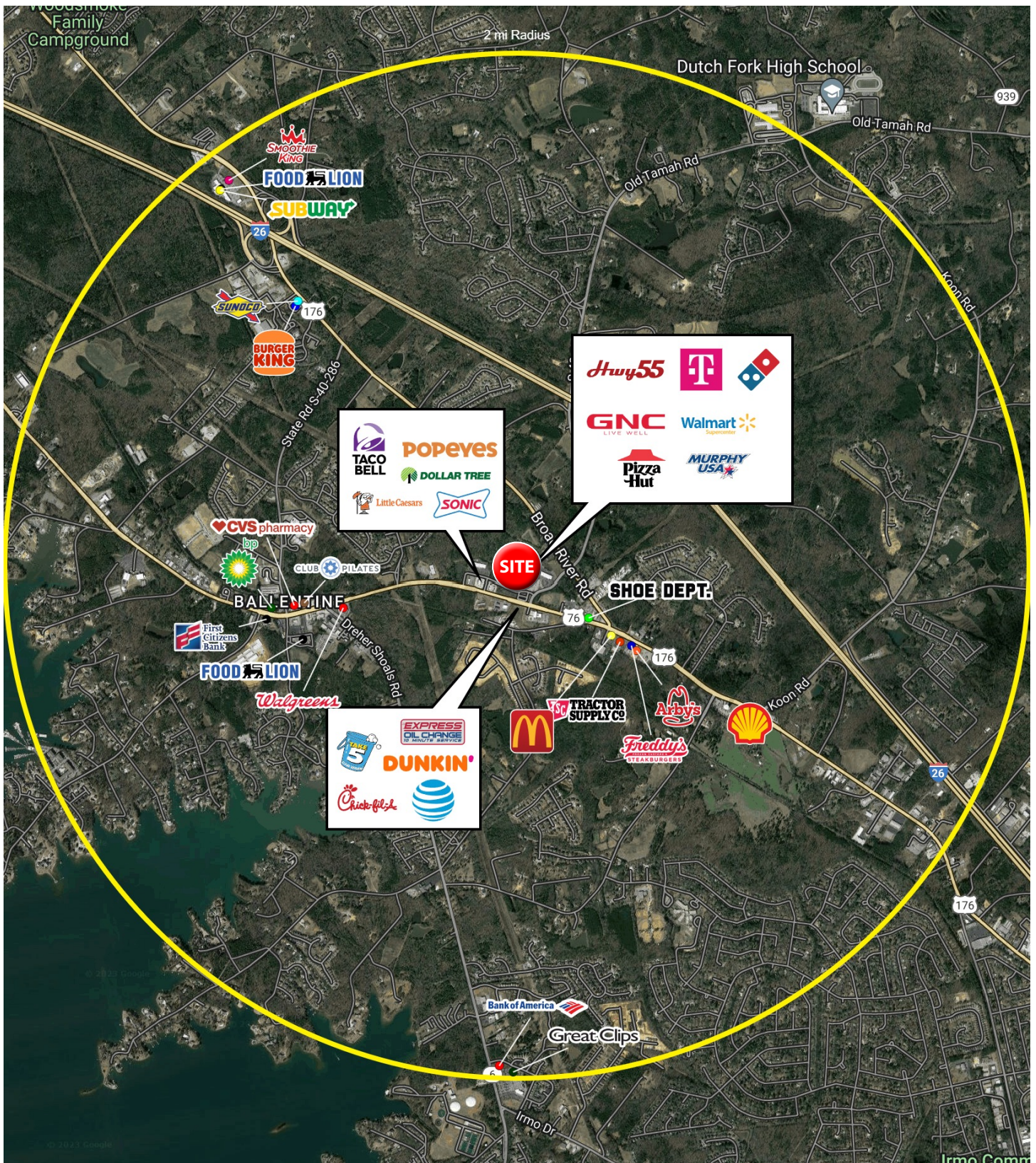



410 Mill Street, Bldg. 1, Suite 200
Mount Pleasant, SC 29464
843.654.7888 Office
843.654.7889 Fax
www.wrsrealstate.com