



CENTRE AT LOVEJOY

11465 TARA BLVD.
LOVEJOY, GA 30228



Max Dufour, Leasing
843.654.7859
max.dufour@wrsrealty.com

LOCATION

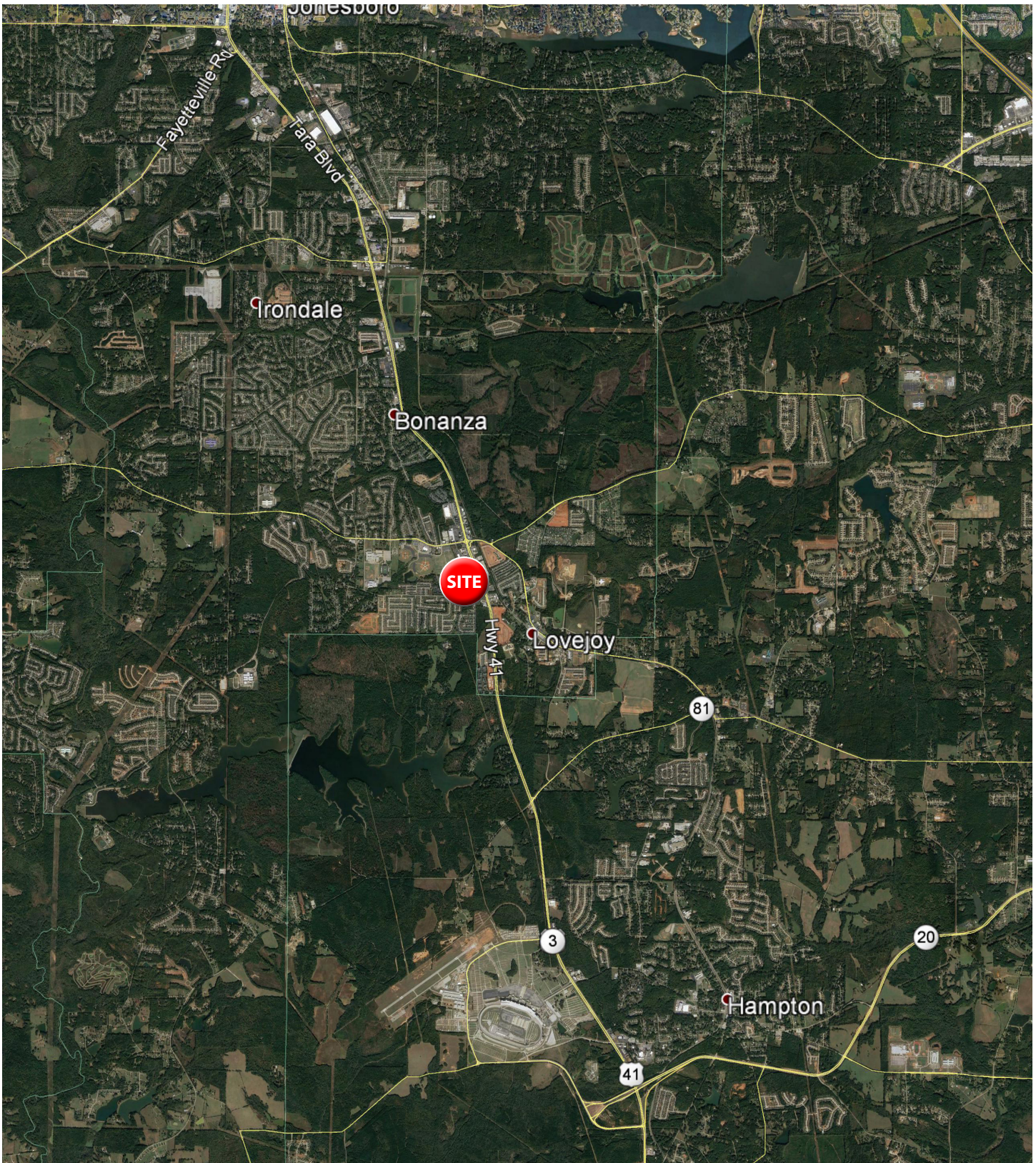



INLINE RETAIL AVAILABLE

Space	Tenant
1	AVAILABLE 2,400 SF
2	Hibbett Sports
3	Beauty World
4	GameStop
5	Benchmark Fitness
6	Pacific Deli
7	Classic Brow
8	Fred Loya Insurance
9	Spa #1 Nails
10	Happy China
11	JR Crickets
12	Ada's Dominican Salon
13	Dr. Ammons, DDS
14	Mr. Krabs
15	Rainbow Apparel
16	Dollar Tree
17	Bank Of America



The information contained herein was obtained from sources believed reliable, however, WRS Inc. makes no guarantees, warranties, or representations as to the completeness or accuracy thereof. The presentation of this property is submitted subject to errors, omissions, change of tenants or conditions prior to sale or lease, or withdrawal without notice.

WRS Inc. | 410 Mill Street, Bldg. 1, Suite 200 | Mount Pleasant, SC 29464 | main 843.654.7888 | fax 843.654.7889



TRADE AREA SNAPSHOT



**Estimated
Population**
77,855



**Estimated
Households**
26,602



**Average HH
Income**
\$92,459



**Median HH
Income**
\$77,730



**Total
Businesses**
3,635



**Total
Employees**
14,377



TRADE AREA DEMOGRAPHICS

Lat/Lon: 33.4258/-84.3122

Trade Area	Trade Area
Population	
2023 Estimated Population	77,855
2028 Projected Population	84,010
2020 Census Population	75,952
2010 Census Population	61,560
Projected Annual Growth 2023 to 2028	1.6%
Historical Annual Growth 2010 to 2023	2.0%
Households	
2023 Estimated Households	26,602
2028 Projected Households	29,768
2020 Census Households	25,606
2010 Census Households	20,005
Projected Annual Growth 2023 to 2028	2.4%
Historical Annual Growth 2010 to 2023	2.5%
Age	
2023 Est. Population Under 10 Years	13.2%
2023 Est. Population 10 to 19 Years	16.3%
2023 Est. Population 20 to 29 Years	12.2%
2023 Est. Population 30 to 44 Years	21.4%
2023 Est. Population 45 to 59 Years	19.9%
2023 Est. Population 60 to 74 Years	13.5%
2023 Est. Population 75 Years or Over	3.5%
2023 Est. Median Age	35.2
Marital Status & Gender	
2023 Est. Male Population	47.2%
2023 Est. Female Population	52.8%
2023 Est. Never Married	38.9%
2023 Est. Now Married	41.9%
2023 Est. Separated or Divorced	15.5%
2023 Est. Widowed	3.7%
Income	
2023 Est. HH Income \$200,000 or More	6.4%
2023 Est. HH Income \$150,000 to \$199,999	6.9%
2023 Est. HH Income \$100,000 to \$149,999	20.0%
2023 Est. HH Income \$75,000 to \$99,999	15.3%
2023 Est. HH Income \$50,000 to \$74,999	20.3%
2023 Est. HH Income \$35,000 to \$49,999	8.4%
2023 Est. HH Income \$25,000 to \$34,999	8.0%
2023 Est. HH Income \$15,000 to \$24,999	7.4%
2023 Est. HH Income Under \$15,000	7.1%
2023 Est. Average Household Income	\$92,459
2023 Est. Median Household Income	\$77,730
2023 Est. Per Capita Income	\$31,847
2023 Est. Total Businesses	3,635
2023 Est. Total Employees	14,377

TRADE AREA DEMOGRAPHICS

Lat/Lon: 33.4258/-84.3122

Trade Area	Trade Area
Race	
2023 Est. White	20.1%
2023 Est. Black	68.8%
2023 Est. Asian or Pacific Islander	2.7%
2023 Est. American Indian or Alaska Native	0.3%
2023 Est. Other Races	8.1%
Hispanic	
2023 Est. Hispanic Population	6,629
2023 Est. Hispanic Population	8.5%
2028 Proj. Hispanic Population	8.6%
2020 Hispanic Population	11.9%
Education (Adults 25 & Older)	
2023 Est. Adult Population (25 Years or Over)	50,180
2023 Est. Elementary (Grade Level 0 to 8)	3.5%
2023 Est. Some High School (Grade Level 9 to 11)	6.3%
2023 Est. High School Graduate	29.2%
2023 Est. Some College	22.7%
2023 Est. Associate Degree Only	10.3%
2023 Est. Bachelor Degree Only	18.2%
2023 Est. Graduate Degree	9.8%
Housing	
2023 Est. Total Housing Units	28,330
2023 Est. Owner-Occupied	72.3%
2023 Est. Renter-Occupied	21.6%
2023 Est. Vacant Housing	6.1%
Homes Built by Year	
2023 Homes Built 2010 or later	16.9%
2023 Homes Built 2000 to 2009	28.9%
2023 Homes Built 1990 to 1999	21.5%
2023 Homes Built 1980 to 1989	10.2%
2023 Homes Built 1970 to 1979	8.9%
2023 Homes Built 1960 to 1969	4.2%
2023 Homes Built 1950 to 1959	2.3%
2023 Homes Built Before 1949	1.1%
Home Values	
2023 Home Value \$1,000,000 or More	1.2%
2023 Home Value \$500,000 to \$999,999	3.3%
2023 Home Value \$400,000 to \$499,999	2.4%
2023 Home Value \$300,000 to \$399,999	8.9%
2023 Home Value \$200,000 to \$299,999	37.0%
2023 Home Value \$150,000 to \$199,999	23.7%
2023 Home Value \$100,000 to \$149,999	13.3%
2023 Home Value \$50,000 to \$99,999	4.5%
2023 Home Value \$25,000 to \$49,999	1.4%
2023 Home Value Under \$25,000	4.5%
2023 Median Home Value	\$212,313
2023 Median Rent	\$1,104

TRADE AREA DEMOGRAPHICS

Lat/Lon: 33.4258/-84.3122

Trade Area	Trade Area
Labor Force	
2023 Est. Labor Population Age 16 Years or Over	59,674
2023 Est. Civilian Employed	60.5%
2023 Est. Civilian Unemployed	2.1%
2023 Est. in Armed Forces	0.2%
2023 Est. not in Labor Force	37.2%
2023 Labor Force Males	46.2%
2023 Labor Force Females	53.8%
Occupation	
2023 Occupation: Population Age 16 Years or Over	36,100
2023 Mgmt, Business, & Financial Operations	14.2%
2023 Professional, Related	21.6%
2023 Service	19.7%
2023 Sales, Office	18.6%
2023 Farming, Fishing, Forestry	-
2023 Construction, Extraction, Maintenance	8.0%
2023 Production, Transport, Material Moving	18.0%
2023 White Collar Workers	54.3%
2023 Blue Collar Workers	45.7%
Transportation to Work	
2023 Drive to Work Alone	74.9%
2023 Drive to Work in Carpool	10.3%
2023 Travel to Work by Public Transportation	1.0%
2023 Drive to Work on Motorcycle	-
2023 Walk or Bicycle to Work	0.4%
2023 Other Means	0.4%
2023 Work at Home	12.9%
Travel Time	
2023 Travel to Work in 14 Minutes or Less	9.0%
2023 Travel to Work in 15 to 29 Minutes	29.3%
2023 Travel to Work in 30 to 59 Minutes	47.7%
2023 Travel to Work in 60 Minutes or More	14.0%
2023 Average Travel Time to Work	32.3
Consumer Expenditure	
2023 Est. Total Household Expenditure	\$1.77 B
2023 Est. Apparel	\$62.47 M
2023 Est. Contributions, Gifts	\$100.2 M
2023 Est. Education, Reading	\$56.43 M
2023 Est. Entertainment	\$100.53 M
2023 Est. Food, Beverages, Tobacco	\$271.36 M
2023 Est. Furnishings, Equipment	\$62.47 M
2023 Est. Health Care, Insurance	\$161.83 M
2023 Est. Household Operations, Shelter, Utilities	\$568.95 M
2023 Est. Miscellaneous Expenses	\$33.34 M
2023 Est. Personal Care	\$23.73 M
2023 Est. Transportation	\$325.33 M

TRAFFIC COUNTS

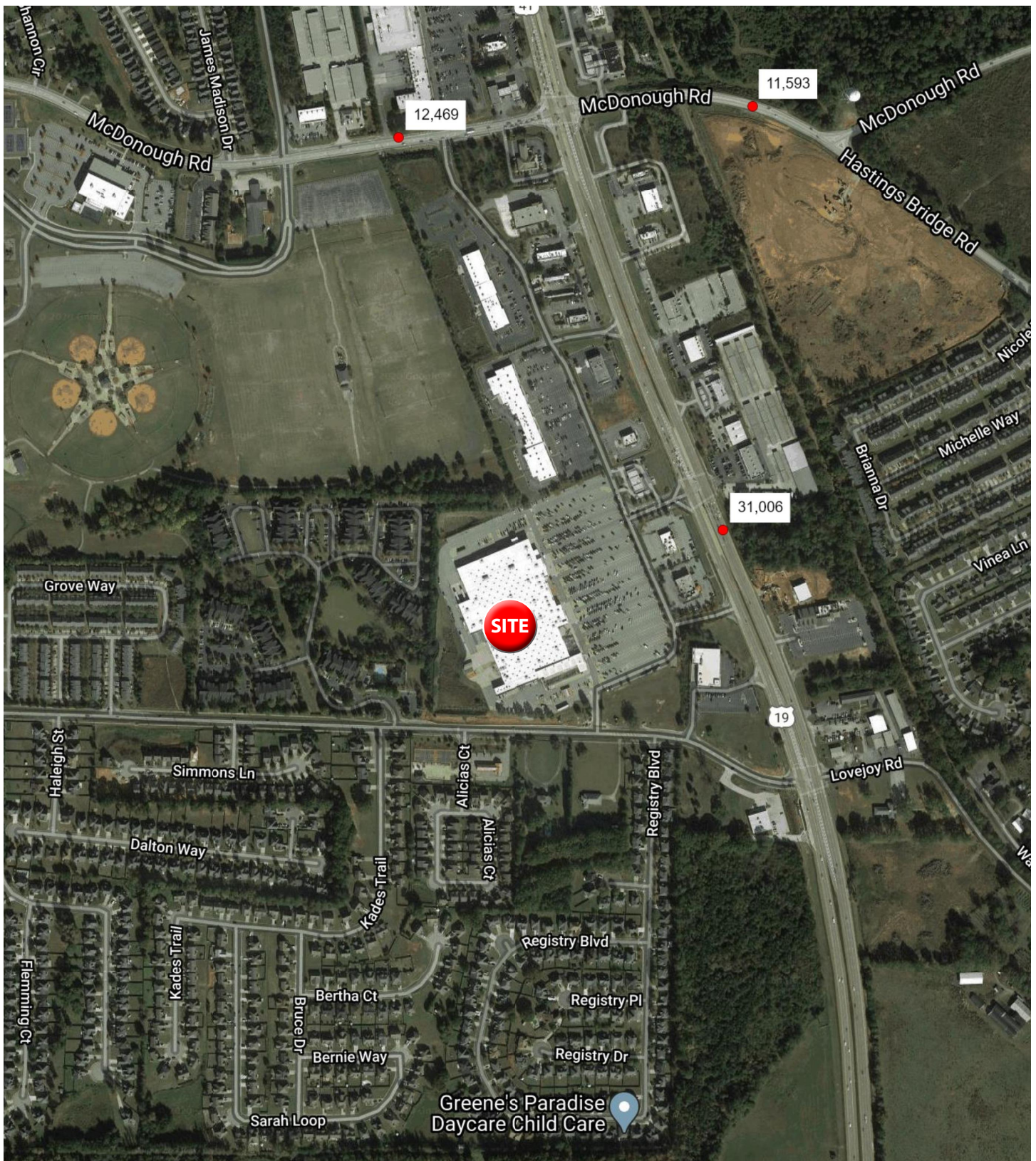

COMMERCIAL AERIAL

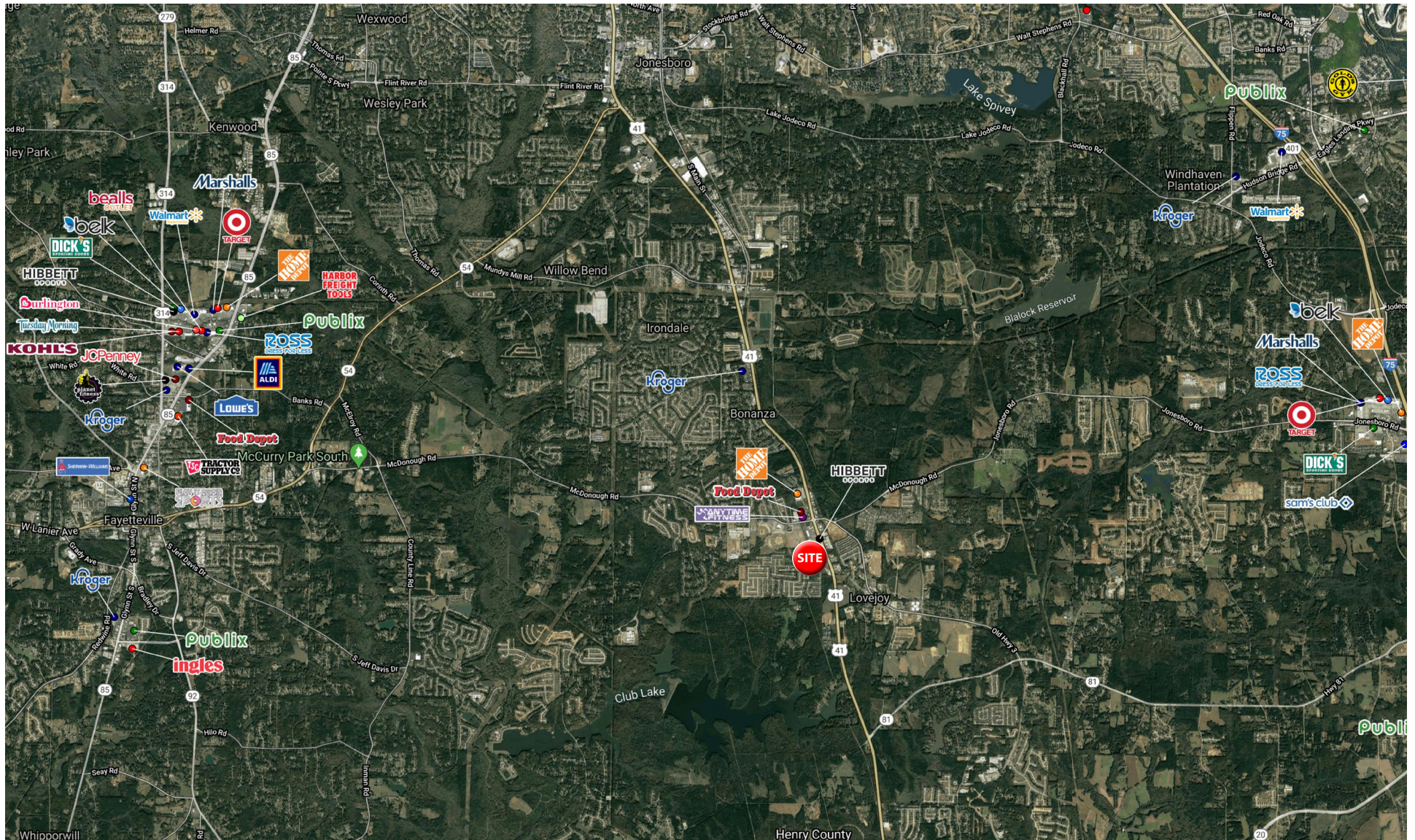



WRS INC

REAL ESTATE INVESTMENTS

410 Mill Street, Bldg. 1, Suite 200
Mount Pleasant, SC 29464
843.654.7888 Office
843.654.7889 Fax
www.wrsrealstate.com