

GRANDVIEW STATION

2875 SUGAR HILL ROAD
MARION, NC 28752



Max Dufour, Leasing
843.654.7859
max.dufour@wrsrealty.com

LOCATION

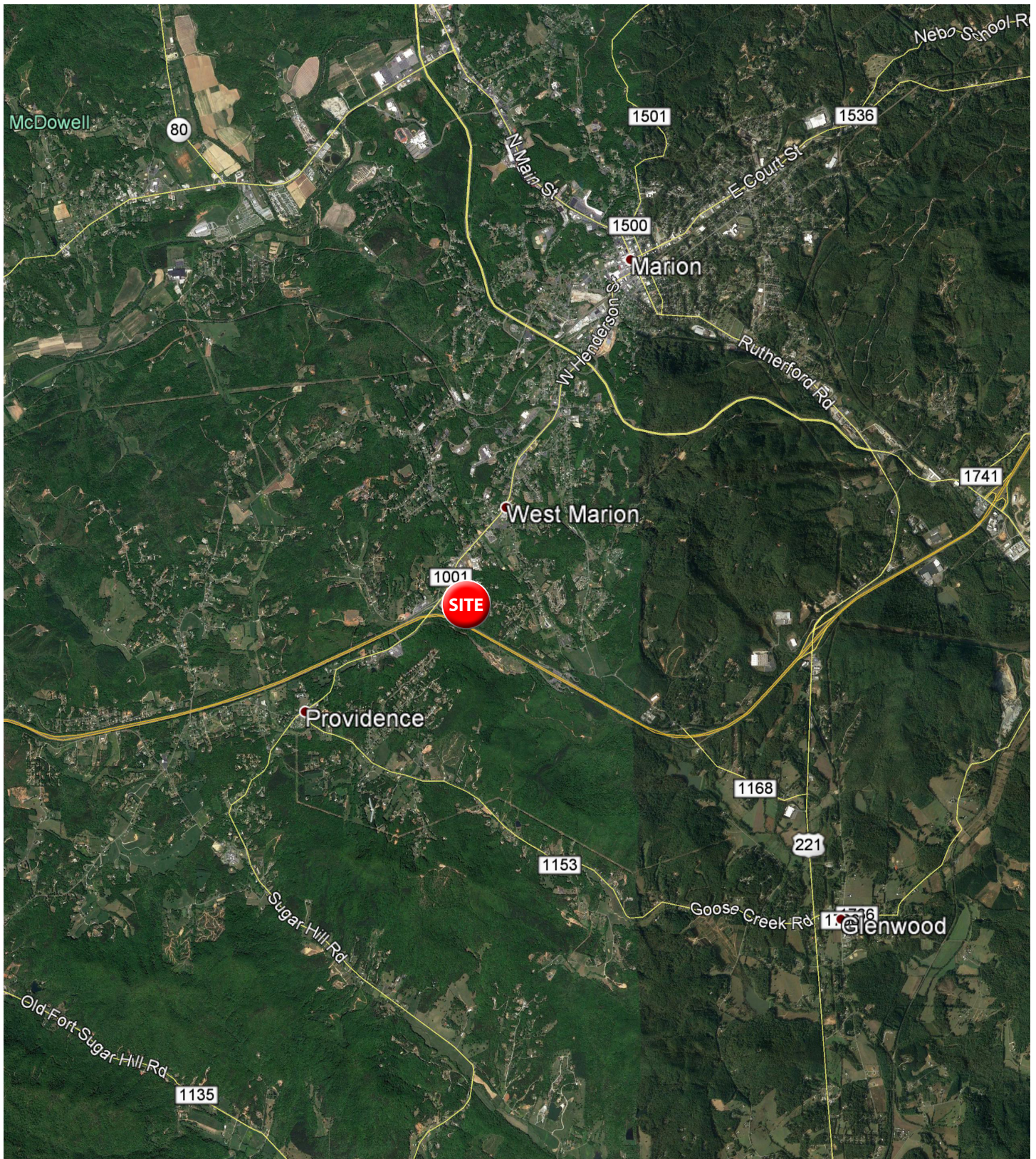



INLINE RETAIL AVAILABLE

Space	Tenant
1 & 2	Forno Italian Restaurant
3	Tobacco Store
4	Japanese Restaurant
5	Marion's Video Games
6	Mexican Restaurant
7	Sakura Japanese Ramen
8	Chinese Buffet
9	Dollar Tree
10	Hopscotch Health
11 & 12	Shoe Show
13	Manpower Group
14	Great Clips
15	Sally Beauty
16	Nail Salon
17	US Cellular

Outparcels	Tenant
1	Bojangles'
2	Arby's
3	Murphy Oil



The information contained herein was obtained from sources believed reliable, however, WRS Inc. makes no guarantees, warranties, or representations as to the completeness or accuracy thereof. The presentation of this property is submitted subject to errors, omissions, change of tenants or conditions prior to sale or lease, or withdrawal without notice.
WRS Inc. | 410 Mill Street, Bldg. 1, Suite 200 | Mount Pleasant, SC 29464 | main 843.654.7888 | fax 843.654.7889

PROPERTY PHOTOS



TRADE AREA SNAPSHOT



**Estimated
Population**
49,549



**Estimated
Households**
20,377



**Average HH
Income**
\$82,083



**Median HH
Income**
\$54,136



**Total
Businesses**
1,338



**Total
Employees**
12,626



TRADE AREA DEMOGRAPHICS

Lat/Lon: 35.5838/-82.0482

Trade Area	Trade Area
Population	
2023 Estimated Population	49,549
2028 Projected Population	49,974
2020 Census Population	49,251
2010 Census Population	49,763
Projected Annual Growth 2023 to 2028	0.2%
Historical Annual Growth 2010 to 2023	-
Households	
2023 Estimated Households	20,377
2028 Projected Households	20,378
2020 Census Households	20,031
2010 Census Households	19,771
Projected Annual Growth 2023 to 2028	-
Historical Annual Growth 2010 to 2023	0.2%
Age	
2023 Est. Population Under 10 Years	9.8%
2023 Est. Population 10 to 19 Years	11.6%
2023 Est. Population 20 to 29 Years	11.1%
2023 Est. Population 30 to 44 Years	17.3%
2023 Est. Population 45 to 59 Years	21.1%
2023 Est. Population 60 to 74 Years	20.8%
2023 Est. Population 75 Years or Over	8.3%
2023 Est. Median Age	44.2
Marital Status & Gender	
2023 Est. Male Population	50.5%
2023 Est. Female Population	49.5%
2023 Est. Never Married	25.1%
2023 Est. Now Married	54.7%
2023 Est. Separated or Divorced	13.6%
2023 Est. Widowed	6.7%
Income	
2023 Est. HH Income \$200,000 or More	4.2%
2023 Est. HH Income \$150,000 to \$199,999	6.1%
2023 Est. HH Income \$100,000 to \$149,999	10.3%
2023 Est. HH Income \$75,000 to \$99,999	12.7%
2023 Est. HH Income \$50,000 to \$74,999	20.2%
2023 Est. HH Income \$35,000 to \$49,999	13.9%
2023 Est. HH Income \$25,000 to \$34,999	12.7%
2023 Est. HH Income \$15,000 to \$24,999	9.1%
2023 Est. HH Income Under \$15,000	10.7%
2023 Est. Average Household Income	\$82,083
2023 Est. Median Household Income	\$54,136
2023 Est. Per Capita Income	\$34,185
2023 Est. Total Businesses	1,338
2023 Est. Total Employees	12,626

TRADE AREA DEMOGRAPHICS

Lat/Lon: 35.5838/-82.0482

Trade Area	Trade Area
Race	
2023 Est. White	86.2%
2023 Est. Black	6.1%
2023 Est. Asian or Pacific Islander	1.3%
2023 Est. American Indian or Alaska Native	0.3%
2023 Est. Other Races	6.0%
Hispanic	
2023 Est. Hispanic Population	3,042
2023 Est. Hispanic Population	6.1%
2028 Proj. Hispanic Population	6.1%
2020 Hispanic Population	6.1%
Education (Adults 25 & Older)	
2023 Est. Adult Population (25 Years or Over)	36,351
2023 Est. Elementary (Grade Level 0 to 8)	4.9%
2023 Est. Some High School (Grade Level 9 to 11)	8.8%
2023 Est. High School Graduate	32.1%
2023 Est. Some College	21.0%
2023 Est. Associate Degree Only	12.4%
2023 Est. Bachelor Degree Only	13.9%
2023 Est. Graduate Degree	6.9%
Housing	
2023 Est. Total Housing Units	24,251
2023 Est. Owner-Occupied	65.8%
2023 Est. Renter-Occupied	18.2%
2023 Est. Vacant Housing	16.0%
Homes Built by Year	
2023 Homes Built 2010 or later	6.0%
2023 Homes Built 2000 to 2009	15.5%
2023 Homes Built 1990 to 1999	15.0%
2023 Homes Built 1980 to 1989	13.1%
2023 Homes Built 1970 to 1979	11.0%
2023 Homes Built 1960 to 1969	7.6%
2023 Homes Built 1950 to 1959	5.8%
2023 Homes Built Before 1949	10.2%
Home Values	
2023 Home Value \$1,000,000 or More	1.8%
2023 Home Value \$500,000 to \$999,999	5.0%
2023 Home Value \$400,000 to \$499,999	3.6%
2023 Home Value \$300,000 to \$399,999	7.1%
2023 Home Value \$200,000 to \$299,999	15.6%
2023 Home Value \$150,000 to \$199,999	15.5%
2023 Home Value \$100,000 to \$149,999	19.1%
2023 Home Value \$50,000 to \$99,999	20.5%
2023 Home Value \$25,000 to \$49,999	3.8%
2023 Home Value Under \$25,000	8.1%
2023 Median Home Value	\$157,763
2023 Median Rent	\$530

TRADE AREA DEMOGRAPHICS

Lat/Lon: 35.5838/-82.0482

Trade Area	Trade Area
Labor Force	
2023 Est. Labor Population Age 16 Years or Over	41,067
2023 Est. Civilian Employed	53.4%
2023 Est. Civilian Unemployed	1.7%
2023 Est. in Armed Forces	-
2023 Est. not in Labor Force	44.9%
2023 Labor Force Males	49.9%
2023 Labor Force Females	50.1%
Occupation	
2023 Occupation: Population Age 16 Years or Over	21,949
2023 Mgmt, Business, & Financial Operations	11.1%
2023 Professional, Related	17.4%
2023 Service	16.4%
2023 Sales, Office	17.6%
2023 Farming, Fishing, Forestry	0.6%
2023 Construction, Extraction, Maintenance	10.8%
2023 Production, Transport, Material Moving	26.2%
2023 White Collar Workers	46.1%
2023 Blue Collar Workers	53.9%
Transportation to Work	
2023 Drive to Work Alone	82.8%
2023 Drive to Work in Carpool	8.8%
2023 Travel to Work by Public Transportation	-
2023 Drive to Work on Motorcycle	-
2023 Walk or Bicycle to Work	1.3%
2023 Other Means	0.5%
2023 Work at Home	6.4%
Travel Time	
2023 Travel to Work in 14 Minutes or Less	25.6%
2023 Travel to Work in 15 to 29 Minutes	42.1%
2023 Travel to Work in 30 to 59 Minutes	26.5%
2023 Travel to Work in 60 Minutes or More	5.8%
2023 Average Travel Time to Work	21.6
Consumer Expenditure	
2023 Est. Total Household Expenditure	\$1.25 B
2023 Est. Apparel	\$43.22 M
2023 Est. Contributions, Gifts	\$69.98 M
2023 Est. Education, Reading	\$37.73 M
2023 Est. Entertainment	\$70.04 M
2023 Est. Food, Beverages, Tobacco	\$192.55 M
2023 Est. Furnishings, Equipment	\$43.52 M
2023 Est. Health Care, Insurance	\$117.57 M
2023 Est. Household Operations, Shelter, Utilities	\$406.94 M
2023 Est. Miscellaneous Expenses	\$23.65 M
2023 Est. Personal Care	\$16.72 M
2023 Est. Transportation	\$227.76 M

TRAFFIC COUNTS

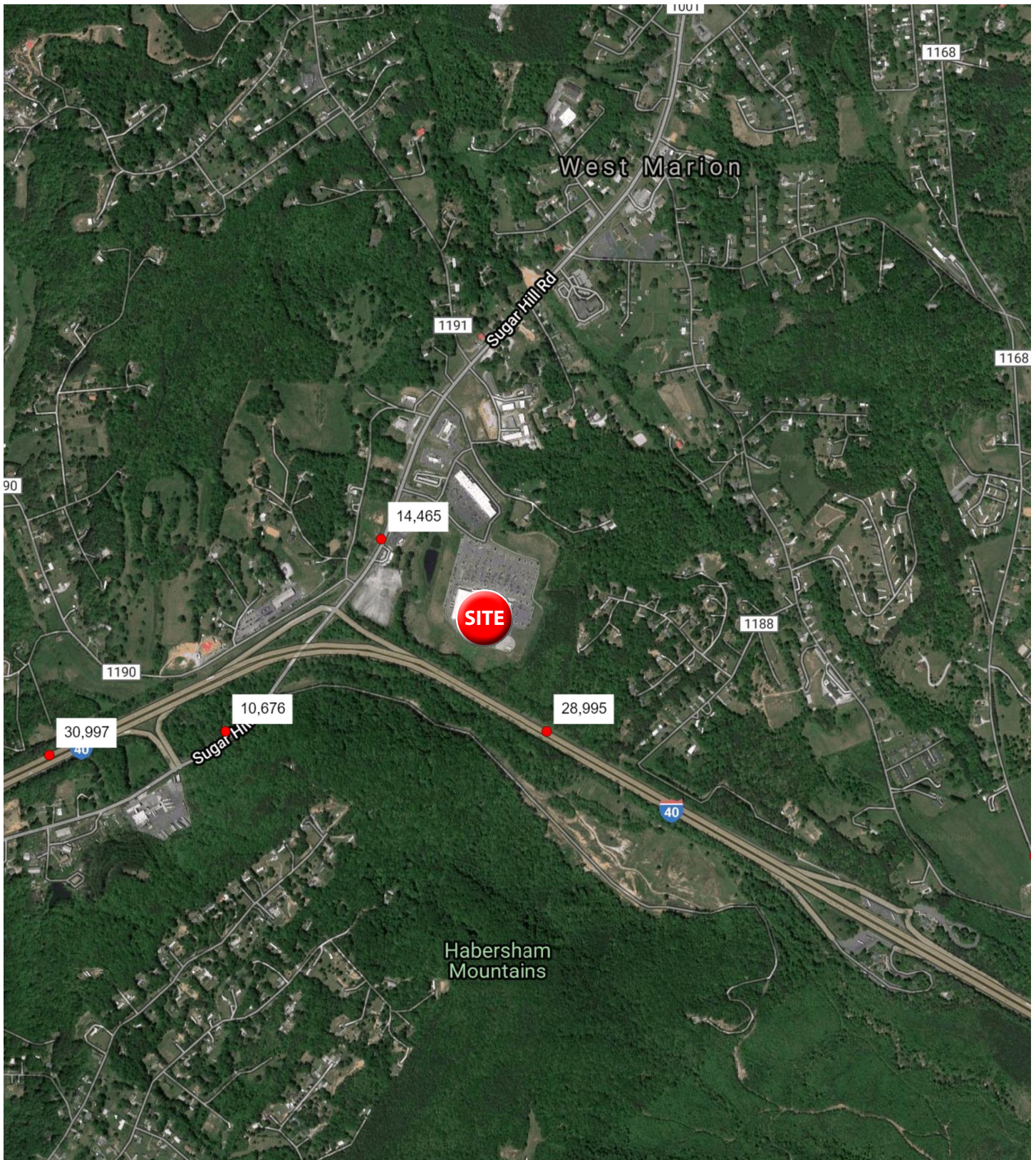

COMMERCIAL AERIAL

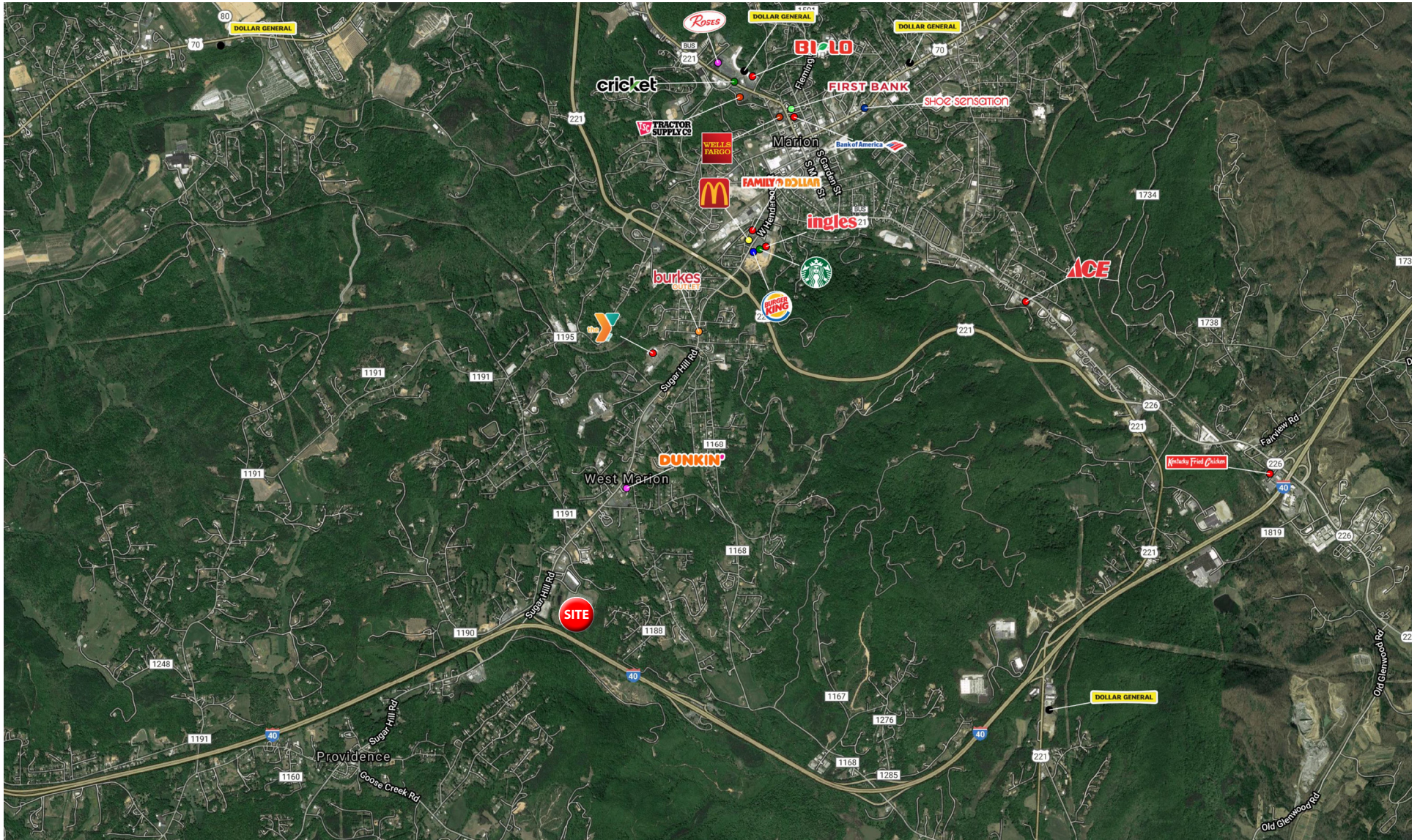



WRSINC
REAL ESTATE INVESTMENTS

410 Mill Street, Bldg. 1, Suite 200
Mount Pleasant, SC 29464
843.654.7888 Office
843.654.7889 Fax
www.wrsrealstate.com