

## LAWRENCEVILLE COMMONS

1400 LAWRENCEVILLE HIGHWAY  
LAWRENCEVILLE, GA 30044



**Mary Dufour**, Outparcels  
803.644.2831  
[mdufour@wrsrealty.com](mailto:mdufour@wrsrealty.com)



# LOCATION

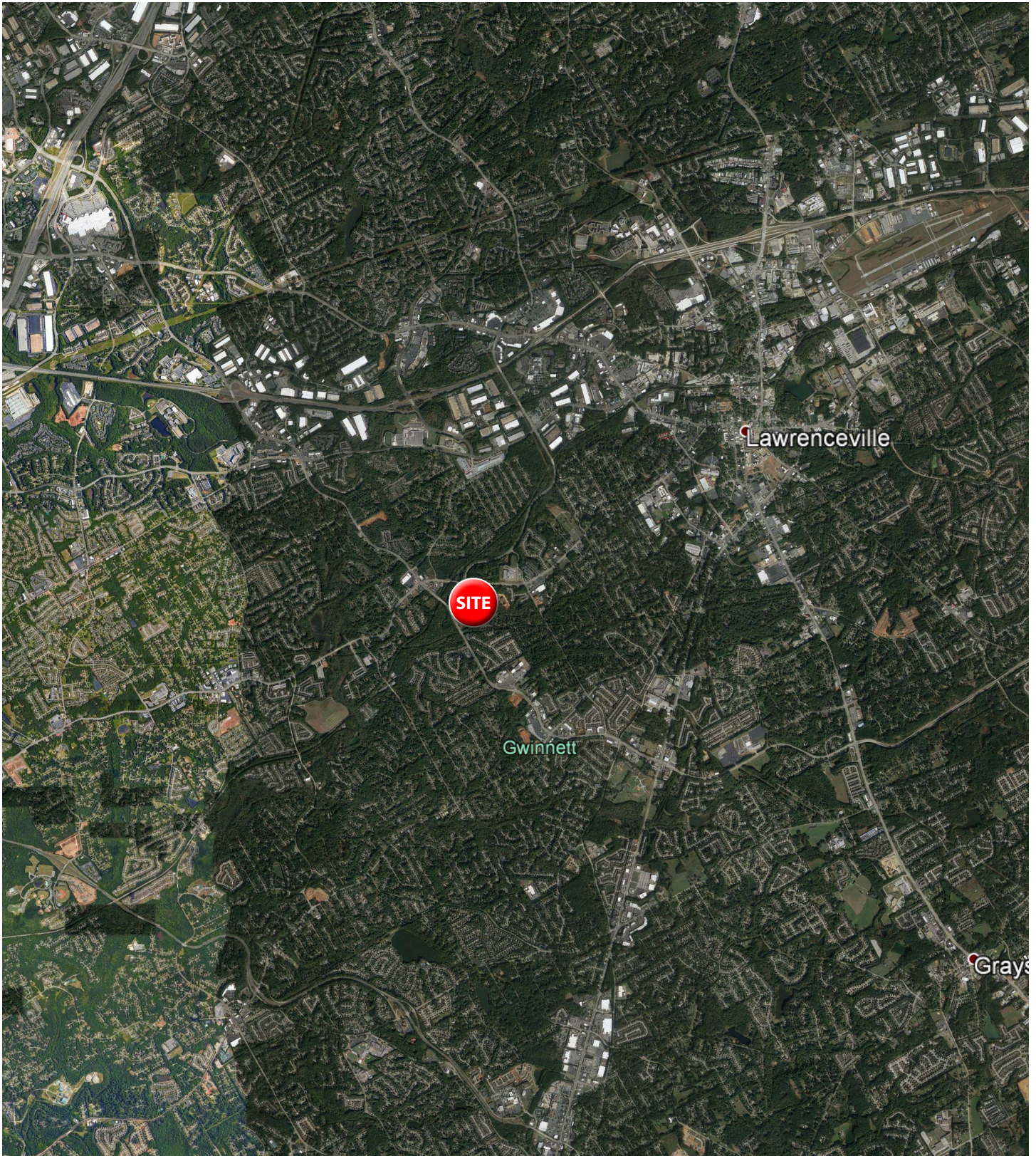







# OUTPARCELS AVAILABLE

Outparcels	Tenant
1	Bank of America
2	AVAILABLE 1.98 Ac.
3	Senior Living Apartments



The information contained herein was obtained from sources believed reliable, however, WRS Inc. makes no guarantees, warranties, or representations as to the completeness or accuracy thereof. The presentation of this property is submitted subject to errors, omissions, change of tenants or conditions prior to sale or lease, or withdrawal without notice.  
WRS Inc. | 550 Long Point Road | Mount Pleasant, SC 29464 | main 843.654.7888 | fax 843.654.7889



# PROPERTY PHOTOS





# TRADE AREA SNAPSHOT



**Estimated  
Population**  
**90,842**



**Estimated  
Households**  
**30,305**



**Average HH  
Income**  
**\$99,891**



**Median HH  
Income**  
**\$78,048**



**Total  
Businesses**  
**6,115**



**Total  
Employees**  
**35,831**





# TRADE AREA DEMOGRAPHICS

Lat/Lon: 33.9379/-84.0328

Trade Area	Trade Area
<b>Population</b>	
2023 Estimated Population	90,842
2028 Projected Population	95,005
2020 Census Population	88,267
2010 Census Population	73,579
Projected Annual Growth 2023 to 2028	0.9%
Historical Annual Growth 2010 to 2023	1.8%
<b>Households</b>	
2023 Estimated Households	30,305
2028 Projected Households	33,025
2020 Census Households	29,074
2010 Census Households	24,445
Projected Annual Growth 2023 to 2028	1.8%
Historical Annual Growth 2010 to 2023	1.8%
<b>Age</b>	
2023 Est. Population Under 10 Years	13.5%
2023 Est. Population 10 to 19 Years	15.1%
2023 Est. Population 20 to 29 Years	14.1%
2023 Est. Population 30 to 44 Years	21.1%
2023 Est. Population 45 to 59 Years	20.5%
2023 Est. Population 60 to 74 Years	12.0%
2023 Est. Population 75 Years or Over	3.8%
2023 Est. Median Age	34.7
<b>Marital Status &amp; Gender</b>	
2023 Est. Male Population	48.8%
2023 Est. Female Population	51.2%
2023 Est. Never Married	32.9%
2023 Est. Now Married	47.0%
2023 Est. Separated or Divorced	15.9%
2023 Est. Widowed	4.2%
<b>Income</b>	
2023 Est. HH Income \$200,000 or More	7.4%
2023 Est. HH Income \$150,000 to \$199,999	8.7%
2023 Est. HH Income \$100,000 to \$149,999	20.4%
2023 Est. HH Income \$75,000 to \$99,999	13.9%
2023 Est. HH Income \$50,000 to \$74,999	18.5%
2023 Est. HH Income \$35,000 to \$49,999	10.8%
2023 Est. HH Income \$25,000 to \$34,999	7.8%
2023 Est. HH Income \$15,000 to \$24,999	5.4%
2023 Est. HH Income Under \$15,000	7.3%
2023 Est. Average Household Income	\$99,891
2023 Est. Median Household Income	\$78,048
2023 Est. Per Capita Income	\$33,356
2023 Est. Total Businesses	6,115
2023 Est. Total Employees	35,831



# TRADE AREA DEMOGRAPHICS

Lat/Lon: 33.9379/-84.0328

Trade Area	Trade Area
<b>Race</b>	
2023 Est. White	28.9%
2023 Est. Black	33.5%
2023 Est. Asian or Pacific Islander	13.3%
2023 Est. American Indian or Alaska Native	1.0%
2023 Est. Other Races	23.2%
<b>Hispanic</b>	
2023 Est. Hispanic Population	24,635
2023 Est. Hispanic Population	27.1%
2028 Proj. Hispanic Population	27.1%
2020 Hispanic Population	37.1%
<b>Education (Adults 25 &amp; Older)</b>	
2023 Est. Adult Population (25 Years or Over)	58,669
2023 Est. Elementary (Grade Level 0 to 8)	7.7%
2023 Est. Some High School (Grade Level 9 to 11)	7.0%
2023 Est. High School Graduate	26.9%
2023 Est. Some College	18.5%
2023 Est. Associate Degree Only	8.2%
2023 Est. Bachelor Degree Only	21.2%
2023 Est. Graduate Degree	10.6%
<b>Housing</b>	
2023 Est. Total Housing Units	31,884
2023 Est. Owner-Occupied	64.5%
2023 Est. Renter-Occupied	30.5%
2023 Est. Vacant Housing	5.0%
<b>Homes Built by Year</b>	
2023 Homes Built 2010 or later	12.0%
2023 Homes Built 2000 to 2009	26.5%
2023 Homes Built 1990 to 1999	22.7%
2023 Homes Built 1980 to 1989	21.4%
2023 Homes Built 1970 to 1979	8.8%
2023 Homes Built 1960 to 1969	2.4%
2023 Homes Built 1950 to 1959	0.8%
2023 Homes Built Before 1949	0.5%
<b>Home Values</b>	
2023 Home Value \$1,000,000 or More	0.7%
2023 Home Value \$500,000 to \$999,999	6.6%
2023 Home Value \$400,000 to \$499,999	8.5%
2023 Home Value \$300,000 to \$399,999	29.7%
2023 Home Value \$200,000 to \$299,999	38.4%
2023 Home Value \$150,000 to \$199,999	9.3%
2023 Home Value \$100,000 to \$149,999	2.8%
2023 Home Value \$50,000 to \$99,999	1.2%
2023 Home Value \$25,000 to \$49,999	1.2%
2023 Home Value Under \$25,000	1.6%
2023 Median Home Value	\$288,333
2023 Median Rent	\$1,284



# TRADE AREA DEMOGRAPHICS

Lat/Lon: 33.9379/-84.0328

Trade Area	Trade Area
<b>Labor Force</b>	
2023 Est. Labor Population Age 16 Years or Over	70,133
2023 Est. Civilian Employed	66.3%
2023 Est. Civilian Unemployed	2.1%
2023 Est. in Armed Forces	-
2023 Est. not in Labor Force	31.6%
2023 Labor Force Males	48.1%
2023 Labor Force Females	51.9%
<b>Occupation</b>	
2023 Occupation: Population Age 16 Years or Over	46,500
2023 Mgmt, Business, & Financial Operations	12.9%
2023 Professional, Related	21.7%
2023 Service	18.0%
2023 Sales, Office	21.7%
2023 Farming, Fishing, Forestry	0.3%
2023 Construction, Extraction, Maintenance	10.8%
2023 Production, Transport, Material Moving	14.6%
2023 White Collar Workers	56.3%
2023 Blue Collar Workers	43.7%
<b>Transportation to Work</b>	
2023 Drive to Work Alone	69.5%
2023 Drive to Work in Carpool	8.5%
2023 Travel to Work by Public Transportation	0.8%
2023 Drive to Work on Motorcycle	-
2023 Walk or Bicycle to Work	0.2%
2023 Other Means	0.6%
2023 Work at Home	20.3%
<b>Travel Time</b>	
2023 Travel to Work in 14 Minutes or Less	18.5%
2023 Travel to Work in 15 to 29 Minutes	34.5%
2023 Travel to Work in 30 to 59 Minutes	36.4%
2023 Travel to Work in 60 Minutes or More	10.6%
2023 Average Travel Time to Work	26.1
<b>Consumer Expenditure</b>	
2023 Est. Total Household Expenditure	\$2.12 B
2023 Est. Apparel	\$75.64 M
2023 Est. Contributions, Gifts	\$120.89 M
2023 Est. Education, Reading	\$69.56 M
2023 Est. Entertainment	\$120.83 M
2023 Est. Food, Beverages, Tobacco	\$325.65 M
2023 Est. Furnishings, Equipment	\$75.06 M
2023 Est. Health Care, Insurance	\$192.3 M
2023 Est. Household Operations, Shelter, Utilities	\$684.67 M
2023 Est. Miscellaneous Expenses	\$40.08 M
2023 Est. Personal Care	\$28.52 M
2023 Est. Transportation	\$389.45 M



# TRAFFIC COUNTS

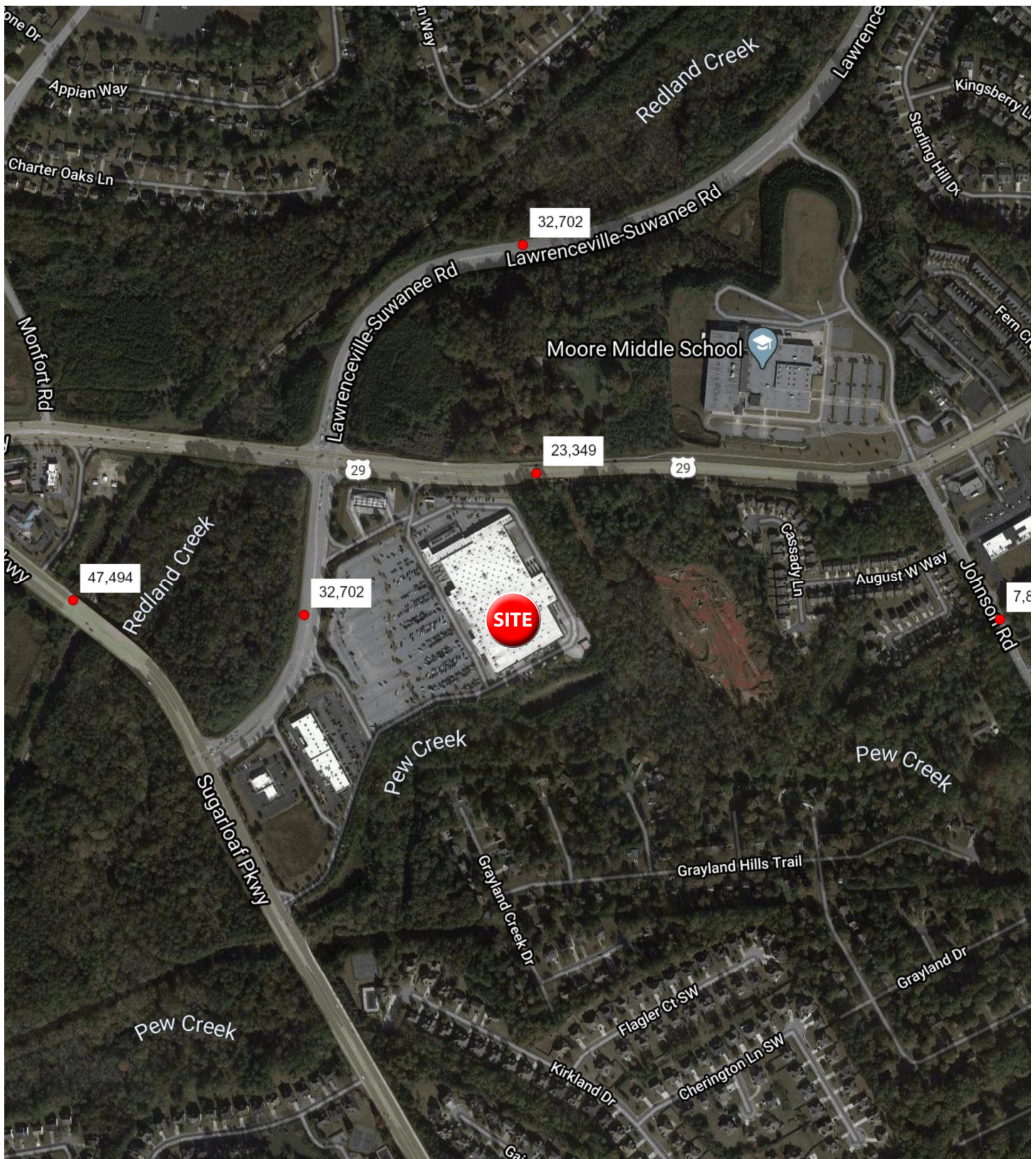



# COMMERCIAL AERIAL

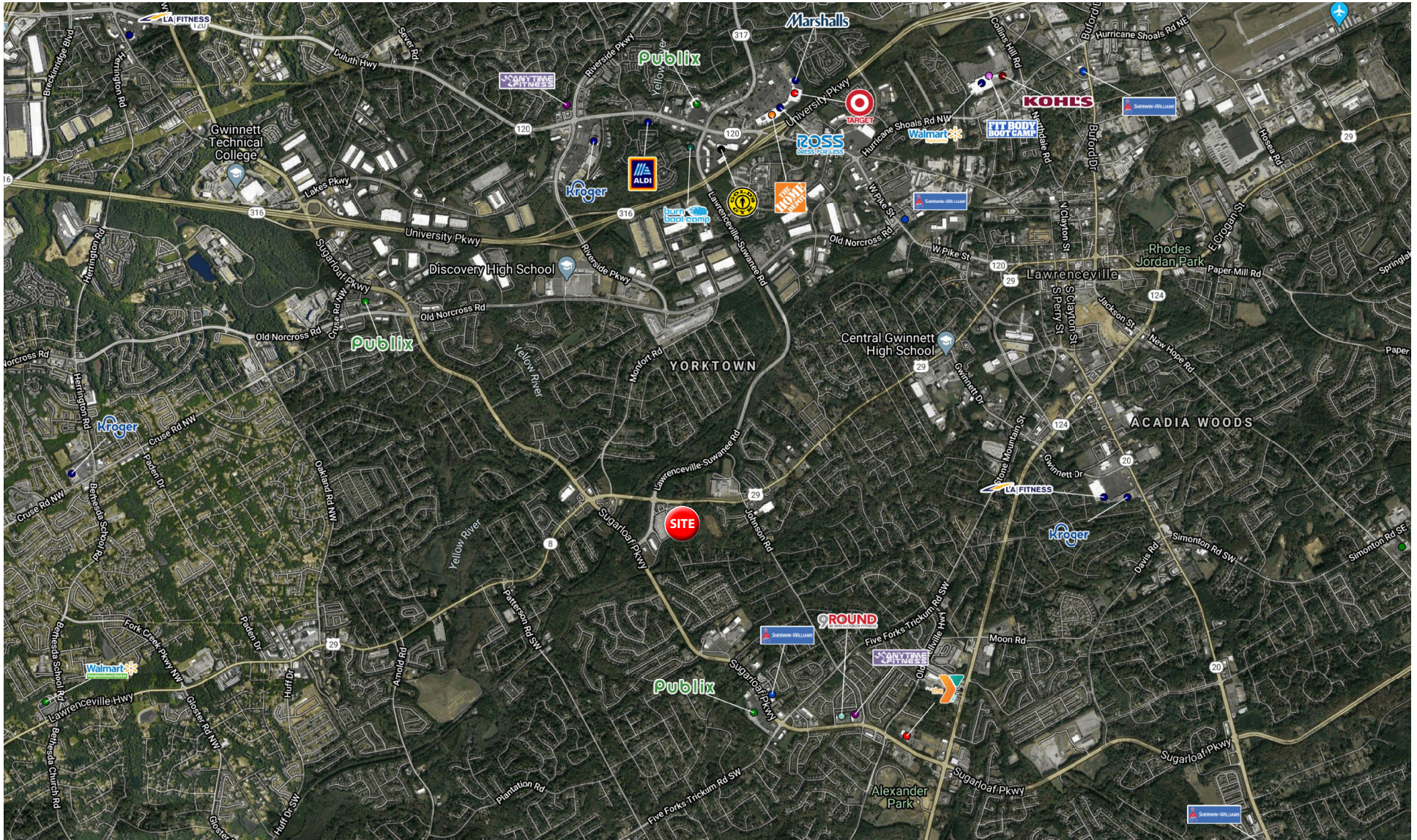





# WRS<sup>INC</sup>

REAL ESTATE INVESTMENTS

550 Long Point Road  
Mount Pleasant, SC 29464  
843.654.7888 Office  
843.654.7889 Fax  
[www.wrsrealstate.com](http://www.wrsrealstate.com)